

# LINCOLN AVENUE MEDIAN IMPROVEMENT

Devon Avenue to Catalpa Avenue

The Chicago Department of Transportation (CDOT) is installing new medians along Lincoln Avenue between Devon Avenue and Catalpa Avenue.

Starting in summer 2010, CDOT will install 11 irrigated medians featuring a wide variety of plant material and more than 100 trees.

The work also includes:

- \* ADA sidewalk ramp improvements at some locations
- \* two new hardscape medians with permeable pavers between Catalpa and Maplewood and Peterson and Kedzie.
- \* street resurfacing as needed
- \* new signs and pavement markings in some areas



## TRAFFIC IMPACTS

Lincoln Avenue will see some lane reductions throughout the project.

*Northbound Lincoln*--two travel lanes; no parking allowed

*Southbound Lincoln*--one travel lane, one parking/travel lane

Maplewood, eastbound Mozart and Christiana will be restricted to right-in and right-out turn movements

Project start: June 2010

Project completion: late 2010

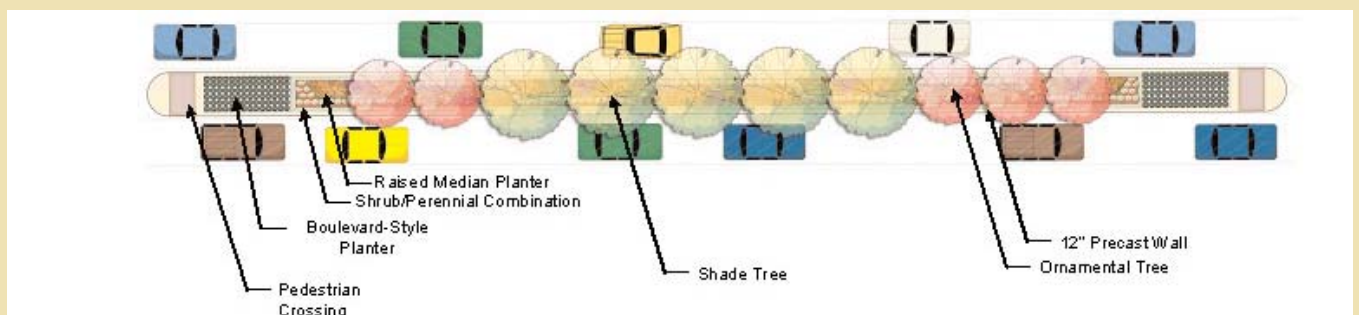
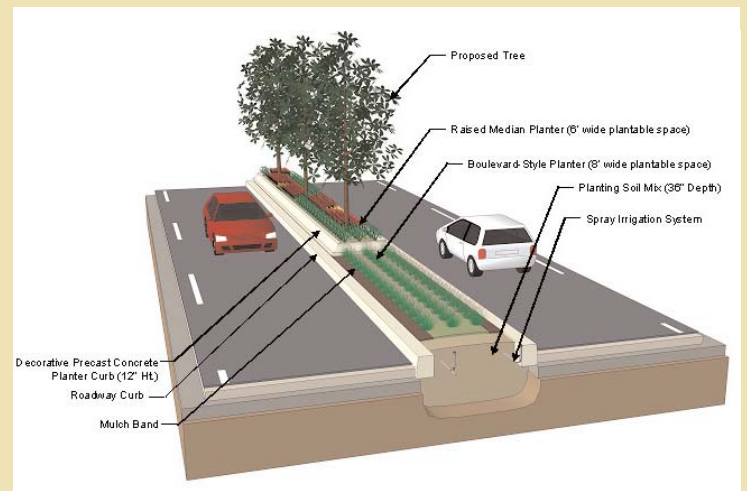

Richard M. Daley,  
Mayor

For more information, call (312) 744-3600,  
e-mail [cdotnews@cityofchicago.org](mailto:cdotnews@cityofchicago.org) or visit [www.cityofchicago.org/transportation](http://www.cityofchicago.org/transportation)



Bobby L. Ware  
Commissioner